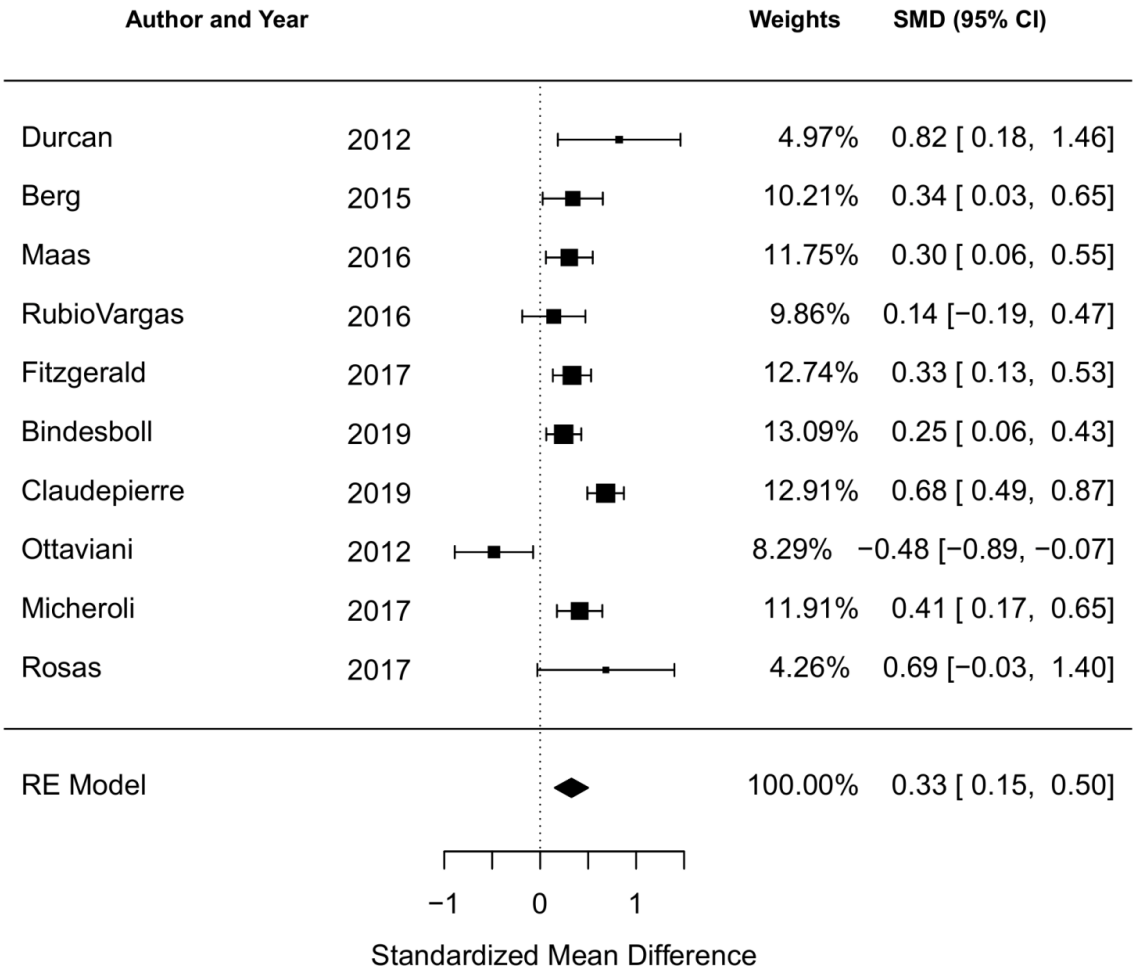
Author and Year
Weights
SMD (95% CI)
Durcan 2012 4.97% 0.82 [0.18, 1.46]
Berg 2015 10.21% 0.34 [0.03, 0.65]
Maas 2016 11.75% 0.30 [0.06, 0.55]
RubioVargas 2016 9.86% 0.14 [−0.19, 0.47]
Fitzgerald 2017 12.74% 0.33 [0.13, 0.53]
Bindesboll 2019 13.09% 0.25 [0.06, 0.43]
Claudepierre 2019 12.91% 0.68 [0.49, 0.87]
Ottaviani 2012 8.29% −0.48 [−0.89, −0.07]
Micheroli 2017 11.91% 0.41 [0.17, 0.65]
Rosas 2017 4.26% 0.69 [−0.03, 1.40]
RE Model 100.00% 0.33 [0.15, 0.50]
−1
0
1
Standardized Mean Difference